Where is the fiber optic array exit code

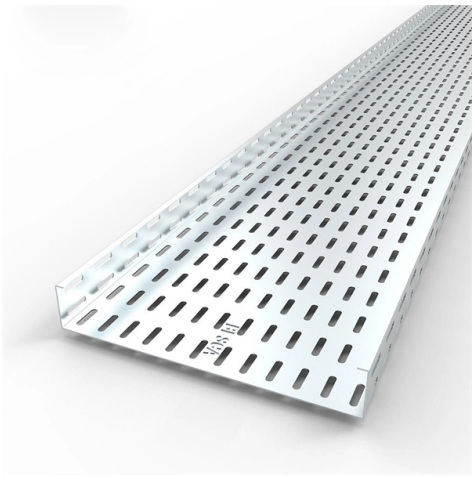

Overview

Routing — GDSFactoryAs seen in the code below: If you have a width mismatch between two ports, the router will automatically add a taper to transition betw.

Key Takeaways

Fiber optic array exit codes are determined using standardized color codes and labeling systems that identify individual fibers, buffer tubes, and connectors within a cable.

Understanding Fiber Identification

In fiber optic systems, each fiber within a cable is assigned a unique color or number to allow technicians to trace and manage connections accurately. These identifiers are essential when preparing fibers for splicing, termination, or connecting to patch panels. The "exit code" typically refers to the specific fiber or strand designation at the termination point of a fiber array, which can be identified using color-coded strands or printed labels on the cable jacket ( ).

Color Coding Standards

The TIA-598-C standard is widely used for fiber identification: Individual fibers in a multi-fiber cable follow a 12-color sequence: blue, orange, green, brown, slate, white, red, black, yellow, violet, rose, aqua. This sequence repeats for larger fiber counts ( ). Buffer tubes in larger cables are also color-coded to indicate groups of fibers.

Cable jackets may have printed legends or colors to indicate fiber type (singlemode, multimode) and fiber count. Connectors often use color-coded boots or housings to match the fiber type and maintain consistent identification across the network ( ).

© 2026 EXF OPTICAL NETWORKS - All rights reserved

Locating the Exit Code

To find the exit code for a fiber in an array: Check the cable jacket for printed labels indicating fiber counts and types. Open the splice tray or termination panel to access individual fibers. Match the fiber color to the standard sequence to determine its position in the array.

Verify connector color if applicable, as it often corresponds to the fiber type and exit point. Document the mapping to ensure accurate splicing or patching, especially in complex arrays with multiple fibers ( ).

Additional Tips

For large installations, download or print a FOA color code guide to carry in the field for quick reference ( ). Always follow manufacturer-specific labeling if it differs from TIA standards, as some hybrid or custom cables may use unique identifiers. Use a fiber tester or visual fault locator to confirm the correct fiber before final termination.

By following these steps and referencing the standardized color codes, you can reliably identify the fiber optic array exit code for any fiber in a cable or network installation.

Article Content

Routing — GDSFactory

As seen in the code below: If you have a width mismatch between two ports, the router will automatically add a taper to transition between the two widths, only if auto_taper=True, otherwise it will raise an error.

Routing API — GDSFactory

In cases where individual components have to be tested, you can generate the array of optical I/O and connect them to the component. You can connect the waveguides to a 127um pitch fiber array or to

FOA Guide To Fiber Optics

FOA has created a new AI driven search for the FOA website. " Ask Lennie Lightwave " anything about fiber optic technology, the FOA or FOA certifications and it will search the ~1,000 page of information

Mapping the Hidden Structures of New York City''s Internet Networks

Our emails, cat gifs, work files, Facebook messages, and most private secrets are funneled through miles of copper, coaxial, and fiber optic cable built just beneath our feet.

© 2026 EXF OPTICAL NETWORKS - All rights reserved

Deploying a Fiber Optic Physical Infrastructure within a Converged ...

The optical fiber to be terminated is prepared on site and, along with the free end of the pigtail fiber, it is placed into a piece of equipment known as a fusion splicer that contains a heating element.

OSP Design and Standards Overview

This document provides standards and guidelines for optical fiber cable infrastructure design, deployment, and construction. It addresses standards for fiber, cable, trenches, manholes, aerial

The FOA Reference For Fiber Optics

These include FTTC for fiber to the curb, also called FTTN or fiber to the node, FTTH for fiber to the home and FTTP for fiber to the premises, using "premises" to include homes, apartments, condos,

Fiber arrays & optical fiber matrix | fibertec

Fiber arrays (or fiber optic arrays or fiber array units) are one- or two-dimensional arrays of optical fibers. Often, such an array is formed for only the end of a bundle of fibers, rather than along the entire

S7-400 sync modules and fiber-optic sync cables

Two modules (sync modules) are to be inserted in each CPU for the fiber-optic connection. Sync modules are available for a range of CPU models and cable lengths. The sync

What is Fiber Array

A fiber array is an optical device that aligns and secures a bundle of optical fibers or fiber ribbons at specified intervals on a V-groove substrate. Comprising a V-groove base plate, cover plate, optical

A Fiber-Optic Array Spectrometer With Parallel Multichannel Optical ...

This article describes a new optical spectroscopy instrument achieving lock-in detection in all its spectral output channels in a parallel and simultaneous fashion. It is based on two identical compact array

What Is a Fiber Array (FA) and Why Is It Essential in Optical ...

Discover what a Fiber Array (FA) is, how it works, and why it''s critical in optical communication systems. Learn about its structure, types, and applications in photonics and fiber optics.

What is a fiber array? – SZPHOTON – Specialty Fiber Optic

© 2026 EXF OPTICAL NETWORKS - All rights reserved

What is a fiber array? Understanding Fiber Arrays Fiber arrays are precision optical components consisting of multiple optical fibers arranged in a specific, often linear, configuration. These arrays

What''s Fiber Array? – Shenzhen Neofibo Technology

What''s Fiber Array? Fiber Array (FA), using V-Groove substrate, a bundle of optical fibers or a fiber strip installed on the substrate at specified intervals, the array

Array & Slot Fiber Optics

Array and slot fibers are customizable for a simple setup and provide an optimal solution for small part counting applications.

What is a Fiber Array (FA)

A Fiber Array is a high-precision optical component where multiple optical fibers are precisely aligned and fixed on a specific substrate (such as a V-Groove) with strict and uniform spacing. It is an

Fiber Arrays – 1D, 2D, packaging, fiber endfaces,

Fiber arrays are 1D or 2D arrays of optical fibers, used for coupling to photonic circuits, telecom signals, and laser beam combining.

Runway Exit Prediction for Landing Aircraft Based on Ultra-Weak Fiber ...

Accurate and timely prediction of landing aircraft exits is essential for enhancing runway operational efficiency while maintaining stringent safety standards in airport ground operations. Unlike

Contact Us

Continue your research online:

Website: https://explosivefunctions.co.za
Technical inquiry: https://explosivefunctions.co.za/contact.html
EU project coordination: Parque das Nações, Lisbon, Portugal

This document is for preliminary research. Verify specifications against current standards, product documentation and project requirements.

© 2026 EXF OPTICAL NETWORKS - All rights reserved