Tips for Purchasing Communication Cable Trays

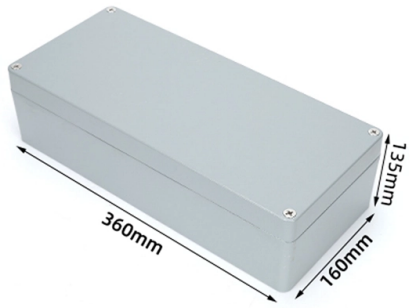

Overview

Ultimate Guide to Cable Tray Selection – Types, Learn how to choose the best cable tray system for your needs. Explore types, materials, installation tips.

Key Takeaways

Choose communication cable trays based on cable type, environmental conditions, material, load capacity, and compliance with industry standards to ensure safety, durability, and efficient cable management.

Understand Your Requirements

Before purchasing, assess the type and volume of communication cables you need to support, including fiber optic, low-voltage, or data cables. Consider the environmental conditions—indoor, outdoor, exposure to moisture, chemicals, or extreme temperatures—as these factors influence material selection and protective features. Determine the load capacity required to prevent sagging and allow for future expansion.

Select the Right Type of Tray

Wire Mesh Cable Trays: Lightweight, flexible, and ideal for fiber optic and low-voltage communication cables. They allow easy installation and modifications. Perforated Cable Trays: Provide ventilation and moderate cable support.

© 2026 EXF OPTICAL NETWORKS - All rights reserved

Fully enclosed versions protect sensitive data cables from dust and debris. Ladder Cable Trays: Best for heavy-duty power cables but can be used for communication cables in high-heat environments due to excellent ventilation. Channel Cable Trays: Suitable for small cable runs or single-cable support.

Choose the Appropriate Material

Galvanized Steel: Durable and corrosion-resistant, suitable for most indoor and outdoor applications. Stainless Steel: Ideal for harsh or chemical-prone environments. Aluminum: Lightweight, rust-resistant, and easy to install.

Fiberglass Reinforced Plastic (FRP): Best for highly corrosive areas like chemical plants or marine environments.

Ensure Compliance and Safety

Select trays that meet NEC, IEC, and NEMA standards for electrical safety and mechanical load capacity. For communication cables, consider EMI/RFI shielding and smooth edges to prevent cable damage. Verify fire ratings and certifications, especially for LSZH or fire-resistant cables.

Installation and Maintenance Considerations

Install supports at recommended intervals to prevent sagging. Maintain neat cable arrangements to reduce electromagnetic interference. Regularly inspect trays for corrosion, damage, or loose fittings.

Ensure proper airflow for heat dissipation in high-density installations.

Practical Tips

Calculate the total cable cross-sectional area and adhere to recommended fill ratios (typically 40–50% for communication cables) to prevent overcrowding. Oversize trays by 20–30% to accommodate future expansion. Choose mounting options that allow easy access for maintenance and troubleshooting.

Audit vendor quality systems and check material certifications to ensure durability and compliance. By carefully evaluating these factors, you can select a communication cable tray system that ensures safety, longevity, and efficient cable management for your project.

© 2026 EXF OPTICAL NETWORKS - All rights reserved

Article Content

Ultimate Guide to Cable Tray Selection – Types,

Learn how to choose the best cable tray system for your needs. Explore types, materials, installation tips, and NEC compliance in this expert guide.

How to Choose Cable Trays: A Complete Buying Guide

Learn what to look for in cable trays, including types, materials, load capacity, and installation tips for industrial and commercial use.

How to Choose the Best Cable Tray for Your Project: A Complete

Learn what to look for in a cable tray, including types, materials, load capacity, and installation tips to ensure safety and efficiency.

Cable Tray Buying Guide 2026: How to Choose Cable Tray Types,

In this practical guide, you''ll learn how to evaluate cable tray types, cable tray sizes, cable tray price, cable tray installation, and how to work with a reliable cable tray manufacturer for

Cable Tray Technical Guide A practical guide to product selection and ...

Cable tray is considered to be a system. It must provide continuous support for cables, and the electrical continuity of the cable tray system must be maintained.

Selecting Cable Trays: A Complete Guide for Cable Management

In this guide, I''ll walk you through everything you need to know about choosing the right cable trays for your cables. Whether you''re dealing with power cables, control cables, or

The Ultimate Guide to Selecting the Right Cable Tray for Your Project

By understanding the types of cable trays available, assessing your project''s specific needs, and considering factors like environmental conditions, load capacity, and material selection, you can

7 Types of Cable Trays: How to Choose the Right One

Selecting the correct cable tray type is not arbitrary—it depends on a combination of cable characteristics, environmental conditions, and installation requirements.

Cable Trays: The Essential Guide to Efficient Cable Management

Master cable tray installation and selection with this comprehensive guide. Discover types, benefits, and maintenance tips for efficient cable management in residential, commercial, and industrial settings.

© 2026 EXF OPTICAL NETWORKS - All rights reserved

Selecting Cable Trays: A Complete Guide for Cable

How to Choose the Right Cable Trays for Your Project Selecting cable trays can feel overwhelming, especially with so many options available. But don''t

The Ultimate Guide to Selecting the Right Cable Tray for Your Project

In the intricate world of modern infrastructure and electrical systems, selecting the right cable management solution is pivotal to the success of any project. Cable trays, with their ability to

Cable Trays and Their Uses: Definition, Types, and

Cable Trays Definition A cable tray is a structural system used to support insulated electrical cables used for power distribution, communication, and control. It

100+ Essential Questions Answered About Cable Trays:

Discover over 100 expert answers about cable trays, covering key topics like material selection, load capacity, installation methods, and maintenance.

10 Things to Consider when Selecting a Cable Tray | Snake Tray

Selecting a cable tray? Learn key factors like material, load capacity, and environment to choose the best cable management solution

WORLD WIDE WEB JOURNAL Home

Internet communications tools Document preparation Computing industry Computing standards, RFCs and guidelines Computer crime Language types Security and privacy Computational complexity and

Ultimate Guide to Choosing the Best Cable Tray

Cable trays are indispensable in modern infrastructure, providing a safe, organized, and efficient way to manage electrical and communication

Everything You Need to Know About Cable Trays | Cable Trays

Discover the different types of cable trays, their many benefits when used in electrical wiring and network cabling, installation processes, and essential maintenance tips for keeping your

Online Bulk Cable Company | CableWholesale

As a leading bulk cable company, CableWholesale is committed to developing, producing, and marketing computer cable products that exceed performance, quality, value and safety requirements

© 2026 EXF OPTICAL NETWORKS - All rights reserved

Contact Us

Continue your research online:

Website: https://explosivefunctions.co.za
Technical inquiry: https://explosivefunctions.co.za/contact.html
EU project coordination: Parque das Nações, Lisbon, Portugal

This document is for preliminary research. Verify specifications against current standards, product documentation and project requirements.

© 2026 EXF OPTICAL NETWORKS - All rights reserved