Switch Loop Access Solution

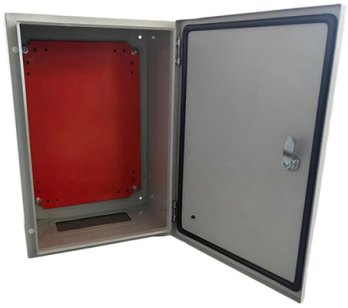

Overview

This guide will help you detect and fix network loops using Spanning Tree Protocol (STP), switch configuration adjustments, and loop prevention techniques. What Causes a Network Loop?

A network loop can occur due to: Redundant Cable Connections – Multiple physical links between. Our existing design is quite simple, it consists of several switches acting as layer 2 (around 6-7) and all of them are connected to a switch through single interface trunk ports. This switch is connected to a firewall which is the gateway for all VLANS defined, which are extended in all the. Switching loops occur when redundant paths are used in a network, confusing switches and multiple copies of the same frame. They are a thorn in the side of any network administrator. There are. They give you the topology visibility, STP monitoring, and real-time alerting you need to identify loop conditions before or immediately after they occur — and fix them without a site visit.

© 2026 EXF OPTICAL NETWORKS - All rights reserved

Article Content

Switching Loop Solutions: Our Guide to Prevention & Management

Get expert solutions to prevent and manage switching loop issues. Our comprehensive guide will help you avoid network disruptions.

Switching Loops | LogicMonitor

Understand how switching loops are created and learn the best practices for preventing them using spanning tree protocol and portfast mode.

How to Prevent Network Loops with STP and Loopback Detection in

To prevent network loops, Omada SDN recommends enabling STP on inter-switch trunk ports and Loopback Detection (LBD) on access ports, combining both to improve stability and

Top 10 Network Loop Detection Tools for 2026

At $1.50 per device per month, with automated topology mapping, VLAN discovery, switch port monitoring, remote access, and PSA integration, it

Switching Loops | Switch Networking Loop

OpManager actively monitors switch ports and quickly notifies operators whenever the port or switch goes down. IT admins can configure OpManager to monitor only critical ports, an industry best

Fix Network Loops: Step-by-Step Guide

If left unresolved, network loops can disrupt communication, slow down network performance, and even crash switches or routers. This guide will help you detect

Software-Defined Access Solution Design Guide

Running on Cisco Catalyst ™ Center hardware, SD-Access is a software application that is used to automate wired and wireless campus networks.

How to Use Loop Detection to Protect Your Network

Learn how Loop Detection and Loop Recovery prevent network loops, stop broadcast storms, and keep your network stable and reliable.

TP-Link Community

Hi, I''ve been using OmadaSDN for a year. Used to have a WRT54, then three WRT54 with Tomato in "mesh" operation, so to speak, Then an Asus router with three access points, then a

© 2026 EXF OPTICAL NETWORKS - All rights reserved

Network Switches

Cisco network switches deliver performance, flexibility, and security. Cisco switches are scalable and cost-efficient and meet the demands of hybrid work.

Top five: Looking back at OneDrive in 2021 | Microsoft

We wanted to take a quick look back and share our top five most exciting highlights from the past year. Known Folder Move

WORLD WIDE WEB JOURNAL Home

By clicking download, will open to start the export process. The process may take but once it finishes a file will be downloadable from your browser. You may continue to browse the DL while the export

Data Center Access Layer Design

The loop-free U topology design provides a Layer 2 access solution with active uplinks and redundancy via an inter-switch link between the access layer switches.

Efficient Log Management with Microsoft Fabric

Architecture Overview The proposed architecture integrates Microsoft Fabric''s Real time intelligence (Realtime Hub) with your source log files to create a seamless, near real-time log

Solved: Access layer

Looking for some advice on what would be the best approach to prevent physical loops at the access layer. Our existing design is quite simple, it consists of several switches acting as layer 2

EdrawMax Online

Click to directly start diagramming online. Create 210+ types of diagrams including flowcharts, mind maps, and floor plans for free with over 20,000 templates, 26,000 symbols, and 10 AI diagram

Cisco Data Center Infrastructure 2.5 Design Guide

The loop-free U topology design provides a Layer 2 access solution with active uplinks and redundancy via an inter-switch link between the access layer switches.

Create Availability Group Listener Fails with Message 19471, ''The

Workaround the problem using the following steps: Launch Failover Cluster Manager. In the Roles pane, right-click the availability group resource and choose Add Resource and then Client

© 2026 EXF OPTICAL NETWORKS - All rights reserved

Contact Us

Continue your research online:

Website: https://explosivefunctions.co.za
Technical inquiry: https://explosivefunctions.co.za/contact.html
EU project coordination: Parque das Nações, Lisbon, Portugal

This document is for preliminary research. Verify specifications against current standards, product documentation and project requirements.

© 2026 EXF OPTICAL NETWORKS - All rights reserved