Optical RF Module

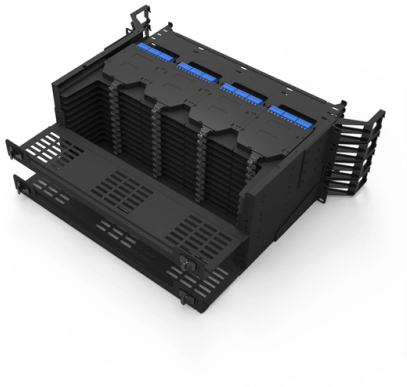

Overview

RF-over-fiber modules transport RF signals over optical links to reduce coax loss and extend distance, using linearized transmit/receive optical chains. They are specified by RF bandwidth, dynamic range, connectorization, and optical power. RFOptic is a worldwide leading innovative company with global coverage. Top-notch RF-Over-Glass commercial off-the-shelf products for civil 5G and Defense applications. These high-performance RFoF products are trusted by major satellite operators and broadcasters worldwide for reliable and scalable Radio over Fiber. Our FiberLink plus systems offer a wide range of RF-over-Fiber solutions for converting electrical RF to optical signals and transmission via optical fiber. The FiberLink plus series incorporates standard (non-redundant), N+1/N+2 and 1:1 redundant solutions suited for indoor and outdoor. The RF over Fiber (RFOF) system is designed to create a high-performance RF link between two locations using fiber optic cables.

Article Content

RF Over Fiber Modules

RF-over-fiber modules transport RF signals over optical links to reduce coax loss and extend distance, using linearized transmit/receive optical chains. They are specified by RF bandwidth, dynamic range,

RF over Fiber

RF, optical and module design services. Optimization for both performance and environmental requirements, including RF analog testing up to 80 GHz, optical testing, optical spectrum

© 2026 EXF OPTICAL NETWORKS - All rights reserved

RF over Fiber Products & Solutions | Global Foxcom

Our product lineup includes RF transmitters, optical receivers, distribution modules, enclosures, and complete RFoF systems, all engineered for seamless integration

RF-over-Fiber – RF-Design GmbH

Our FiberLink plus systems offer a wide range of RF-over-Fiber solutions for converting electrical RF to optical signals and transmission via optical fiber. The

Fiber Optical Transmitter/Receiver 0.5MHz to 6GHz

Modules are available in both rackmount enclosures and ruggedized outdoor aluminum housings, with built-in temperature compensation in the transmitter for

RF over Fiber | DEV Systemtechnik

RF over Fiber (RFoF) refers to a technology that makes it possible to transmit RF signals over optical fiber. For this, the analog signal is converted into an optical and transmitted over the fiber optic link.

RF over Fiber (RFoF) Converter and RF Bands | RFOptic

RF over Fiber Converter modules convert RF signals to optical signals and vice versa for applications in 5G, GPS, broadcast & more.

RF over Fiber (ROF)

This is a temperature controlled coaxial analog optical transmitter module supporting C-band up to 21 GHz for antenna remote control, secure communications, fiber optic delay lines, distributed

Mixed-signal and digital signal processing ICs | Analog

Superior beamforming, RF and microwave, data conversion, precision linear, and power systems for LEO, GEO, and beyond. RF, digitizer, and signal processing

SpaceX $SPCX Supply Chain: Some are confirmed suppliers. Most

Paradis Labs (@ParadisLabs). 542 likes 31 replies. SpaceX $SPCX Supply Chain: Some are confirmed suppliers. Most are strongly inferred from supply chain mapping ...

Cisco 10GBASE SFP+ Modules Data Sheet

The Cisco 10GBASE SFP+ modules give you a wide variety of 10 Gigabit Ethernet connectivity options for data center, enterprise wiring closet,

AI Infrastructure, Secure Networking, and Software

Cisco is a worldwide technology leader powering an inclusive future for all. Learn more about our products, services, solutions, and innovations.

© 2026 EXF OPTICAL NETWORKS - All rights reserved

Hamamatsu Multi-Source Optical Module Platform

Overview The Hamamatsu Multi-Source Optical Module Platform is a modular family of precision light sources engineered for scientific instrumentation, industrial process control, and analytical system

MarketsandMarkets

Revenue Impact Firm - MarketsandMarkets offers market research reports and quantified B2B research on 30000 high growth emerging opportunities to over 10000 clients worldwide. Get detailed insights

RF over Fiber

RF over Fiber transports analogue RF signals via optical fiber. Learn everything about DEV''s RFoF products: Transceiver, Links, Converter and more!

RFoF-6.0GHz

The RFoF-6.0GHz from RFOptic is a RF Over Fiber Module with Frequency Range 0.5 MHz to 6 GHz, Optical Wavelengths 1310 to 1550 nm, Optical Output Power

RF over Fiber & Optical Delay Lines System Solutions

RF over Fiber and Optical Delay Line system solutions for superior signal reach in telecom, 5G, broadcast, EW, & aviation industries.

2.5GHz RF over Fiber

The 2.5GHz RF over Fiber from RFOptic is a RF Over Fiber Module with Frequency Range 0.5 MHz to 2.5 GHz, Optical Wavelengths 1310 to 1550 nm, Optical

Related Video Reference

This video was associated with the source search result. Verify technical details against current product documentation and project requirements.

© 2026 EXF OPTICAL NETWORKS - All rights reserved

Contact Us

Continue your research online:

Website: https://explosivefunctions.co.za
Technical inquiry: https://explosivefunctions.co.za/contact.html
EU project coordination: Parque das Nações, Lisbon, Portugal

This document is for preliminary research. Verify specifications against current standards, product documentation and project requirements.

© 2026 EXF OPTICAL NETWORKS - All rights reserved