Microcontroller s light sensor module

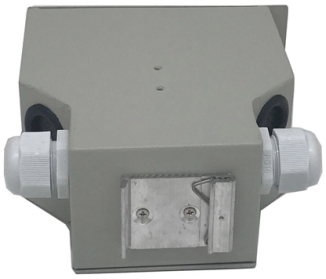

Overview

The LDR light sensor module can sense and measure light around it. It has two outputs: a digital output that can be either LOW or HIGH, and an analog output. If you're looking to brighten your Arduino projects, I recommend exploring the top light sensor modules like the VEML7700, BH1750FVI, and GY-302, which. The LDR light sensor is very affordable, but it requires a resistor for wiring, which can make the setup more complex. The light sensor used in this tutorial is a photoresistor, which is also called light-dependent. An ambient light sensor is a device that detects the amount of light in the environment and provides an output that corresponds to the light level. In this tutorial, we will explore how the BH1750 works, how to calculate.

Article Content

15 Best Arduino Light Sensor Modules That Will

A digital light sensor module set is an excellent choice for anyone working on projects that require precise ambient light detection, especially when

LDR Module

Learn how a LDR light sensor module works, how to connect the LDR light sensor module to ESP32, how to program ESP32 to detect the light. The detail

Arduino Light Sensor – Circuit and Code Example

This is a quickstart guide to the Arduino light sensor circuit. You''ll learn how to connect the circuit on a breadboard and the needed code.

© 2026 EXF OPTICAL NETWORKS - All rights reserved

Interfacing BH1750 Light Intensity Sensor with ESP32

Its high resolution and ease of use make it an excellent choice for projects that require accurate light measurement. In this tutorial, we will explore how the BH1750 works, how to calculate

Arduino light sensor: A beginner''s tutorial on DIY light

This tutorial covered the basics of setting up an LDR light sensor, writing the code to read values, and testing the live output. Building this simple circuit and program

Modulino Light | Arduino Documentation

Compatible with Arduino UNO R4 WiFi or any Qwiic-enabled board, with simple I2C integration for comprehensive optical sensing. The Modulino® Light module features an advanced optical sensor

Adafruit VEML7700 Ambient Light Sensor

The sensor has 16-bit dynamic range for ambient light detection from 0 lux to about 120k lux with resolution down to 0.0036 lx/ct, with software

STM32 Light Sensor (LDR) Interfacing — Analog

In this project, we''ll interface a Light Dependent Resistor (LDR) with the STM32 microcontroller to measure light intensity. The data will be sent to a

LDR sensor with Arduino – How to use (with examples)

Learn how to use a Light Dependent Resistor with Arduino. This post will cover the basics of the LDR and how to use it to turn on a light when it''s dark.

ELEGOO UNO Project Super Starter Kit with Tutorial

For this Elegoo Super Starter Kit, we provide a 24-lesson tutorial, introducing the basic setting of the Arduino software IDE, the working principles of the sensors to

Arduino: 39 Free Guides for Sensors and Modules

This article is a compilation of 39 free guides for different sensors, modules, and peripherals compatible with Arduino boards. The Arduino community has created

Interfacing TSL25911 Ambient Light Sensor with Arduino

In this article, we will interface TSL25911Ambient Light Sensor Module with Arduino. This article discusses the working of the TSL25911 sensor

How to build a Smoke and Fire Alarm System using

Interfacing Flame Sensor with Arduino Learn how to interface a flame sensor with Arduino to build a simple fire alarm system that detects fire using

© 2026 EXF OPTICAL NETWORKS - All rights reserved

Light Sensor

Learn: how light sensor works, how to connect light sensor to ESP32, how to code for light sensor, how to program ESP32 step by step. The detail instruction,

Arduino BH1750 Ambient Light Sensor Interfacing Tutorial

In this tutorial, we will use one such sensor BH1750 Light Sensor Module and interface it with Arduino and show the Lux value over 16x2 LCD.

DESIGN OF A MICROCONTROLLER-BASED SMART BLIND CANE

The intelligent guide cane integrates an ultrasonic ranging module with a visual sensor module, enabling the recognition of traffic light signals and traffic signs while achieving three

Arduino Light Sensor Circuit using LDR

In this project we are making a Light Sensor using LDR with Arduino to control a light bulb/CFL as per light condition of the room or outside area.

Simple Light Following Robot using Arduino

This project is perfect for beginners, and we''ll use LDR sensor modules to detect light and an MX1508 motor driver module for control. By

Related Video Reference

This video was associated with the source search result. Verify technical details against current product documentation and project requirements.

Contact Us

Continue your research online:

Website: https://explosivefunctions.co.za
Technical inquiry: https://explosivefunctions.co.za/contact.html
EU project coordination: Parque das Nações, Lisbon, Portugal

This document is for preliminary research. Verify specifications against current standards, product documentation and project requirements.

© 2026 EXF OPTICAL NETWORKS - All rights reserved