Fiber Optic Sensor Three-Connector Connection Method

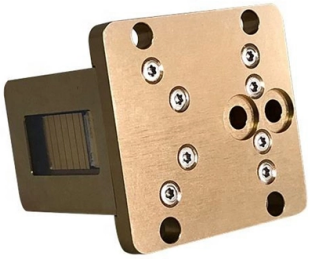

Overview

Fiber Optic Sensors: Fundamentals, Principles & ApplicationsFiber serves as a continuous sensing element. Sensing is based on. { 1 + ln(/) z + ln(/) }.

Key Takeaways

The three-connector connection method in fiber optic sensors typically involves aligning a signal fiber, a reference fiber, and a detector fiber to enable precise light coupling and phase or intensity modulation detection.

Overview of Three-

Connector Setup

In fiber optic sensor systems, a three-connector configuration is often used to enhance sensitivity and allow interferometric or intensity-based measurements. The three fibers generally include: Signal Fiber – Carries light from the source to the sensing region where it interacts with the target or environment. Reference Fiber – Provides a stable optical path for comparison, often isolated from the sensing environment to detect phase or intensity changes accurately.

Detector Fiber – Collects the modulated light from the sensing region and transmits it to the photodetector or amplifier unit for analysis.

© 2026 EXF OPTICAL NETWORKS - All rights reserved

Connection Method

Alignment – Each fiber must be precisely aligned to ensure maximum light coupling. Misalignment can cause insertion loss, back reflection, or reduced sensitivity.
Connector Types – Common connectors include SC, LC, ST, and FC, chosen based on mechanical stability, insertion loss, and environmental conditions.

Coupling Techniques – In some systems, evanescent wave coupling is used, where the cores of two fibers are placed in close proximity so that the light from the signal fiber partially transfers to the detector fiber through the evanescent field.
Interferometric Considerations – For phase-sensitive sensors, one fiber may act as a reference in a Mach-Zehnder, Michelson, or Fabry-Perot interferometer. The three fibers are connected such that the signal and reference beams recombine at the detector fiber, allowing phase modulation to be converted into intensity changes.

Minimizing Losses – Proper polishing, cleaning, and securing of connectors are essential to reduce microbending, macrobending, and connector-induced losses.

Practical Tips

Use high-quality connectors with low insertion loss and high return loss to maintain signal integrity. Ensure fiber cores are matched in diameter and numerical aperture to optimize coupling efficiency. For environmentally sensitive applications, consider using APC (angled physical contact) connectors to reduce back reflections.

When using evanescent wave coupling, maintain precise spacing between fibers, as the coupling efficiency is highly distance-dependent. This three-connector method is widely applied in intensity-based fiber sensors, interferometric sensors, and fiber Bragg grating systems, providing flexibility, high sensitivity, and reliable detection in compact or harsh environments.

Article Content

Fiber Optic Sensors: Fundamentals, Principles & Applications

Fiber serves as a continuous sensing element. Sensing is based on. { 1 + ln(/) z + ln(/) } Equipped with safety features and remote fault monitoring.

Optical Fiber Sensors Guide

In this section we will briefly discuss the ways in which optical fiber Bragg grating sensors can be individually interrogated and collectively multiplexed in order to be able to perform multi-point sensing.

Fiber Optic Sensor : Types, Working, Interfacing & Its Applications

© 2026 EXF OPTICAL NETWORKS - All rights reserved

This article discusses an overview of a fiber optic sensor – working with applications. What is a Fiber Optic Sensor? A sensor that uses optical fiber as a detecting element is known as a

Fiber-optic sensor

Extrinsic fiber-optic sensors use an optical fiber cable, normally a multimode one, to transmit modulated light from either a non-fiber optical sensor, or an electronic sensor connected to an optical transmitter.

Fiber Optic System Testing Tutorial

Patch cords or equipment jumpers are used to bridge the network electronic ports to the fiber optic link contained between patch panels (also known as “cross-connects”). Figure 1 below symbolically

How to Connect Optical Fibers to LEDs and Sensors

Optical fiber couplers for various LEDs and light sensors are commercially available, but you can skip the connector and simply connect silica

CSM_FiberSensor_TG_E_2_1

The sensing section of a Fiber Unit has no electric circuits. This makes it highly reliable even under severe environmental conditions, such as temperature, vibration, shock, water, and electrical noise

Fiber Optic Sensor Cables for Advanced Monitoring | AP Sensing

Sensor cables are available with multimode (MM) and singlemode (SM) fibers or a combination of both. For MM fibers, typically a core of 50 µm or 62.5 µm diameter is chosen, which enables significantly

Introduction to Fiber Optic Sensing

Through webinars, videos, white papers, public presentations and public policy advocacy, the organization provides information on the use of fiber optic sensing to secure critical facilities,

comoros-fiber-optic-sensor-model-list Manufacturer/Producer

21 suppliers for comoros-fiber-optic-sensor-model-list Manufacturer/Producer Find wholesalers and contact them directly B2B martketplace Find companies now!

DTSX3000 Distributed Temperature Sensor

What Is Distributed Temperature Sensing? Distributed temperature sensing (DTS) measures temperature distribution over the length of an optical fiber cable using

Hezbollah FPV Drone Breaches Iron Dome: Three Israeli Air Defence ...

© 2026 EXF OPTICAL NETWORKS - All rights reserved

Fiber-Optic Guidance Changes Electronic Warfare Assumptions One of the most consequential developments involves reports that Hezbollah increasingly deploys fiber-optic-guided

Internet access

A second way natural disasters destroy internet connectivity is by severing submarine cables—fiber-optic cables placed on the ocean floor that provide international internet connection.

Fiber optic pigtails: A comprehensive guide and overview

- Fiber optic pigtails have a pre-terminated connector and bare fibers on the other end, while patch cords have pre-terminated connectors on both ends. - Fiber optic pigtails are typically

Fiber Optic Connectors Explained: Design, Types

Interconnect history, design, types, applications, polishing considerations and properties comparisons Since the 1980s, there have been a

Best Fiber Optic Sensor Parametric Amplifier Fiber Grating Color ...

Find verified Best Fiber Optic Sensor Parametric Amplifier Fiber Grating Color Detection Sensors Supply suppliers and wholesalers with AI-powered sourcing. Access real-time supply chain data and learn

monaco-fiber-optic-temperature-sensor-company Manufacturer/Producer

18 suppliers for monaco-fiber-optic-temperature-sensor-company Manufacturer/Producer Find wholesalers and contact them directly B2B martketplace Find companies now!

monaco-fiber-optic-temperature-sensor-company

20 Companies and suppliers for monaco-fiber-optic-temperature-sensor-company Find wholesalers and contact them directly Leading B2B martketplace Find companies now!

Related Video Reference

This video was associated with the source search result. Verify technical details against current product documentation and project requirements.

© 2026 EXF OPTICAL NETWORKS - All rights reserved

Contact Us

Continue your research online:

Website: https://explosivefunctions.co.za
Technical inquiry: https://explosivefunctions.co.za/contact.html
EU project coordination: Parque das Nações, Lisbon, Portugal

This document is for preliminary research. Verify specifications against current standards, product documentation and project requirements.

© 2026 EXF OPTICAL NETWORKS - All rights reserved