Fiber Optic Patch Cord Identification Standards

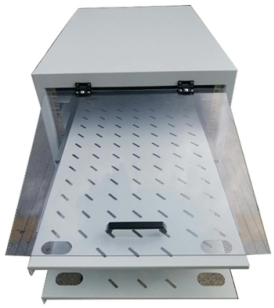

Overview

EIA/TIA-598 is a globally recognized fiber optic color coding standard that specifies the outer jacket of fiber optic patch cords, fiber optic connectors, and optical fiber colors to help better identify, install, and maintain different types of fiber optic cables, thereby. EIA/TIA-598 is a globally recognized fiber optic color coding standard that specifies the outer jacket of fiber optic patch cords, fiber optic connectors, and optical fiber colors to help better identify, install, and maintain different types of fiber optic cables, thereby. Fiber optic patch cords must follow international standards. These standards are very important. This is true for many uses like phone networks, data centers, and factory systems. The high-quality fiber optic. WolonFiber's 12-Color Fiber Optic Pigtail Packs are manufactured strictly to the TIA-598-C standard with vibrant, easy-to-identify colors. Available in OS2/OM3/OM4 at factory-direct wholesale pricing. How to Identify Fibers in. So What Exactly Is a Fiber Optic Patch Cord?

If I had to explain it in one sentence, I'd say: a fiber optic patch cord is simply a fiber cable with connectors on both ends, used to connect two devices and transmit optical signals between them. multimode at a glance, trace individual strands in a 144-fiber bundle, and avoid the critical error of mixing connector types. 3-E “Optical Fiber Cabling and Components Standard” was developed by the TIA TR-42.

© 2026 EXF OPTICAL NETWORKS - All rights reserved

Article Content

Fiber Optic Color Code: The Ultimate TIA-598-C Guide

Master the TIA-598-C fiber optic color code standard. Read our complete guide and use our free interactive calculator to easily identify 1-144 core cables.

Fiber Optic Patch Cord Guide: Types, Connectors

Confused about fiber optic patch cords? Learn the differences between single mode and multimode, LC vs SC vs MPO connectors, and how to

Fiber Color Code: The Ultimate Guide to TIA-598 Standards ...

We''ll break down the TIA-598 color code standard —the industry''s universal language—into a simple, actionable system. You''ll learn how to identify single-mode vs. multimode at

ANSI/TIA-568.3-E: Optical Fiber Cabling and Components Standard

Scope: This Standard specifies performance, transmission, and test and measurement requirements for premises optical fiber cable, connectors, connecting hardware, and patch cords. Transition methods

Fiber Color Code: Basic Guide

EIA/TIA-598 is a globally recognized fiber optic color coding standard that specifies the outer jacket of fiber optic patch cords, fiber optic connectors, and optical fiber colors to help better

Fiber Optic Patch Cords Guide | Types, Connectors & Applications

This guide will help you quickly understand the main types of fiber patch cords and how to choose the right solution for your project – and how ZION can support you with stable quality,

Identification Labeling for Patch Cords

By implementing these systematic approaches, technicians can quickly identify, trace, and troubleshoot individual patch cords, significantly reducing maintenance time and potential errors

Fiber Optic Standards & Testing Guide for Cables

This article provides a comprehensive overview of international standards governing fiber optic cables, patch cords, MPO/MTP data center solutions, FTTA assemblies, and connectors.

A Comprehensive Guide to Optical Patch Cords Types

© 2026 EXF OPTICAL NETWORKS - All rights reserved

In this article, we will explore the different types of optical patch cords, how to identify them, and practical tips for selecting the right one for your

Online Bulk Cable Company | CableWholesale

As a premier online bulk cable company, CableWholesale carries a large inventory of computer cables, USB, HDMI, fiber optic, VGA cables, and more. Shop now!

Fiber Optic Cable Color Codes

Patchcords used with patch panels can easily get mixed up. Standards use color codes for fiber and connector types to make it easy to find the right patchcord.

Fiber Color Code: A Simple Guide for Beginners (2024)

Fiber optic cables for external plants and premises, such as fiber optic distribution cables and fiber optic patch cables, often use colored outer jackets or

Fiber Optic Color Code: Comprehensive Guide | BradyID

Fiber optic cables are thin, flexible strands of glass or plastic used in telecommunications, data transmission and other applications where high-speed, high-bandwidth data transfer is required. In

STARTECH

Install Erika Violet OM4 fiber cables for easy identification and streamlined cable managementThis OM4 LC to LC Multimode Duplex Fiber Optic Patch cable delivers reliable connectivity across 40 and 100

Fiber Color Code: Basic Guide

Fiber color code is a standard specification for color coding of fiber optic cables, developed by the Telecommunications Industry Association (TIA). EIA/TIA-598 is a globally

what are the international standards for fiber optic patch cord

In summary, these international standards play a crucial role in defining the specifications and best practices for fiber optic patch cords, ensuring they meet the necessary performance criteria while

The Ultimate Guide to Fiber Optic Modules and Patch Cords: Standards ...

Fiber optic technology is the backbone of modern high-speed communication networks, yet selecting the right modules and patch cords can be daunting. This guide demystifies fiber optic standards,

Fiber Optic Patch Cord Standards and Certifications

© 2026 EXF OPTICAL NETWORKS - All rights reserved

Understand key fiber optic patch cord standards and certifications including ISO/IEC, TIA, IEC, UL, CE, RoHS, and more. Learn how each affects

Related Video Reference

This video was associated with the source search result. Verify technical details against current product documentation and project requirements.

Contact Us

Continue your research online:

Website: https://explosivefunctions.co.za
Technical inquiry: https://explosivefunctions.co.za/contact.html
EU project coordination: Parque das Nações, Lisbon, Portugal

This document is for preliminary research. Verify specifications against current standards, product documentation and project requirements.

© 2026 EXF OPTICAL NETWORKS - All rights reserved