Contracting cable tray construction

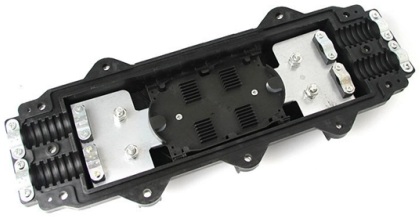

Overview

Cable Tray Installation Method Statement This document provides a method statement for installing cable trays and trunking systems for building electrical.

Key Takeaways

Contracting cable tray construction requires careful planning, material selection, adherence to technical standards, and systematic installation to ensure safety, reliability, and long-term performance.

Planning and Design

Before starting construction, review the Bill of Quantities (BOQ) and approved shop drawings to confirm the layout, dimensions, and locations of cable trays ( ). Plan the routing to follow the shortest and straightest path, avoiding unnecessary crossings or interference with other building systems ( ). Segregate power and signal cables to minimize electromagnetic interference, using dedicated trays for each type ( ).

Material Selection

Select tray types and materials based on the environment: Indoor: Painted steel or galvanized traysOutdoor: Hot-dip galvanized or stainless steel traysCorrosive or high-humidity areas: Aluminum alloy or fiberglass-reinforced plastic trays ( ) Calculate the total cable weight per meter to determine the correct tray thickness and support bracket strength ( ). Ensure supports are spaced appropriately, typically 1. 5 to 3 meters, to prevent sagging or bending ( ).

© 2026 EXF OPTICAL NETWORKS - All rights reserved

Pre-

Installation Preparation

Inspect all materials for compliance with approved submittals and check for damage ( ). Store trays horizontally on a flat surface with timber supports to prevent deformation ( ). Confirm site conditions, including accessibility, safety, and alignment with authorized designs ( ).

Install safety barriers and warning signs to protect workers during construction ( ).

Installation Procedure

Mark and verify layout: Confirm actual dimensions, mounting heights, and feeder identification ( ). Install supports and brackets: Ensure proper alignment and spacing according to load calculations ( ). Assemble trays and ladders: Follow approved shop drawings, connecting trays securely and maintaining proper bend radii for cables ( ).

Cable placement: Lay cables carefully, avoiding overcrowding, sharp bends, or contact with sharp edges ( ). Inspection and grounding: Verify all trays, accessories, and grounding connections conform to standards and approved designs ( ).

Compliance and Safety

Ensure all work complies with industry standards such as NEMA, IEC, or IEEE ( ). Maintain documentation of inspections, approvals, and any deviations. Fireproofing measures and mechanical strength checks are essential for long-term reliability ( ).

Summary

Contracting cable tray construction involves detailed planning, proper material selection, systematic installation, and strict adherence to technical standards. Following these steps ensures a safe, durable, and efficient cable management system that meets both operational and regulatory requirements ( ).

Article Content

Cable Tray Installation Method Statement

This document provides a method statement for installing cable trays and trunking systems for building electrical services.

Method Statement for Cable Tray and Trunking System...

Download free method statement for cable tray and trunking system installation. Step-by-step guide, checklist, and safety procedures for construction projects.

Method Statement for Installation of Cable Tray or Trunking

© 2026 EXF OPTICAL NETWORKS - All rights reserved

The method statement is written for the purpose of establishing method and procedures for the installation of cable tray and cable trunking for the building MEP services.

METHOD STATEMENT FOR CABLE TRAY AND TRUNKING

No extended rods to be left. • The cable tray shall be installed with a 40mm minimum space between the structure and the tray. • All cable shall be securely fixed to the tray, work and the

Cable Tray Trunking & Ladder Installation Method for Projects

The purpose of this article is to define the sequence and methodology for the installation of electrical cable trays, cable trunking, cable raceways and boxes, junction and pull boxes.

Cable Tray Technical Guide A practical guide to product selection and ...

Cable Tray Technical Guide A practical guide to product selection and installation This guide for engineers and installers has been developed by ABB as a practical reference regarding cable tray

Cable Tray and Conduit Installation Method Statement

Step-by-step cable tray and conduit installation method with safety, quality and inspection procedures as per IEEE standards.

Method Statement installation of Cable Trays and Ladders

This method statement covers the site installation of the cable tray & ladders and the requirements of checks to be carried out.

A Guide to Installing and Supporting Electrical Cable Trays

This guide covers the critical steps, from selecting the right electrical cable tray and performing accurate cable fill calculations to managing a safe cable pull through

OBO cable trays

The versatile OBO cable tray systems stand for efficiency, stability and safety. This applies to the screw-on variants as well as the cable trays with the innovative

palau-civil-cable-tray-manufacturer

31 Companies and suppliers for palau-civil-cable-tray-manufacturer Find wholesalers and contact them directly Leading B2B martketplace Find companies now!

Cable Trays Market in ASEAN | Report

© 2026 EXF OPTICAL NETWORKS - All rights reserved

The ASEAN cable trays market is a critical component of the region''s industrial and infrastructure backbone, facilitating organized and secure cable management across diverse sectors.

Qiaokou+Cable+Tray+Manufacturing+Plant

21 Companies and suppliers for Qiaokou+Cable+Tray+Manufacturing+Plant Find wholesalers and contact them directly Leading B2B martketplace Find companies now!

Codes and Standards | Cable Tray Institute

The Cable Tray Institute is making available the current edition of this practical guide for the proper installation of aluminum or steel cable tray systems. These guidelines will be useful to engineers,

Cable Trays and Accesories

Cable Trays and Accessories are designed to meet most requeriments of cable and electrical wire installations and comply to local international standards of ...

qiaokou-cable-tray-manufacturing-plant Manufacturer/Producer

26 suppliers for qiaokou-cable-tray-manufacturing-plant Manufacturer/Producer Find wholesalers and contact them directly B2B martketplace Find companies now!

Mastering Cable Tray Installation | Step-by-Step Guide for a Seamless ...

Learn how to install cable trays correctly. Get the ultimate step-by-step guide on setting up a seamless and reliable cable management system.

Installation of Cable Tray, Trunking And Accessories

Before beginning installation, be sure that the method statement for installation of cable tray, trunking, and accessories is approved by the project and construction manager before the

Related Video Reference

This video was associated with the source search result. Verify technical details against current product documentation and project requirements.

© 2026 EXF OPTICAL NETWORKS - All rights reserved

Contact Us

Continue your research online:

Website: https://explosivefunctions.co.za
Technical inquiry: https://explosivefunctions.co.za/contact.html
EU project coordination: Parque das Nações, Lisbon, Portugal

This document is for preliminary research. Verify specifications against current standards, product documentation and project requirements.

© 2026 EXF OPTICAL NETWORKS - All rights reserved