Centralized beam splitter

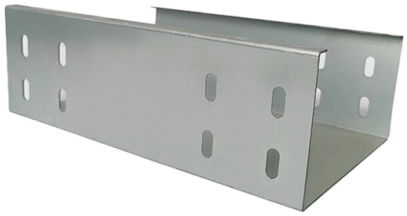

Overview

It is currently used in modern three-CCD cameras. An optically similar system is used in reverse as a beam-combiner in three- LCD projectors, in which light from three separate monochrome LCD displays is combined into a single full-color image for projection.OverviewA beam splitter or beamsplitter is an that splits a beam of into a transmitted and a reflected beam. It is a crucial part of many optical experimental and measurement systems, such as In its most common form, a cube, a beam splitter is made from two triangular glass which are glued together at their base using polyester,, or urethane-based adhesives. (Before these synthetic. Beam splitters are sometimes used to recombine beams of light, as in a. In this case there are two incoming beams, and potentially two outgoing beams. But the amplitudes.

Article Content

Thorlabs · Beamsplitter Guide

They are usually placed in a beam path at a 45° angle of incidence (AOI). The plates are coated with a thin film that reflects a portion of the beam while the rest is transmitted. The transmitted beam is

Beam Splitters – optical power splitter, beamsplitter, thin-film ...

Beam splitters are devices for splitting a laser beam into two or more beams. There are different types, including polarizing and non-polarizing versions.

Optical Beamsplitters | Beamsplitter Selection | Edmund

© 2026 EXF OPTICAL NETWORKS - All rights reserved

Beamsplitters are optical components used to split input light into two separate parts. Beamsplitters are common components in laser or illumination systems.

Beamsplitter Family

This document describes how Keysight''s family of high performance beamsplitters offers industry-leading polarization and beam control with low wavefront distortion.

Beamsplitter lenses

Discover high-performance lenses with integrated beamsplitters from Schneider-Kreuznach – ideal for splitting and redirecting light in optical systems.

Beamsplitters

Discover the functionality of Avantier beamsplitters, advanced components for dividing or combining light in various industries.

Optical Splitters for Central Office/Headend

CommScope offers a portfolio of bare and connectorized splitters/couplers in a wide range of styles and split ratios, and splitter modules for inside plant (ISP) and

Understanding Beamsplitters: Types, Principles, and

They allow the beam to be divided into segments that can be diverted individually with other inputs, offering more options for directing and shaping the

Beam Splitters

When working with lasers, it is often necessary to split a laser beam into two or more defined partial beams. There are a variety of beam splitters for these applications, with different advantages and

Beam Splitters: Explained

Beam splitters are a fundamental element in optical systems. Beam splitters are, in essence, optical components used to divide a single light source

Optical Beamsplitters | Beamsplitter Selection | Edmund

Find top-quality Beamsplitters for laser systems & more. Shop a variety of beamsplitters at Edmund Optics for precision light splitting needs. Click Here!

Beam Splitter | Precision, Applications & Design Principles

Explore the precision, applications, and design principles of beam splitters, essential for advancements in scientific research and technology.

Beam Splitters

© 2026 EXF OPTICAL NETWORKS - All rights reserved

Conclusion Beam splitters are versatile optical components integral to modern technology. Understanding their types, properties, and applications can significantly enhance the design and

What Are Optical Beamsplitters? | Plate, Cube & Dichroic Types

Technical guide on what are optical beamsplitters. Compare plate, cube, and dichroic types for laser, imaging, and sensing applications.

Fiber Optic Splitter

Fiber Optic Splitter In today''s optical network topologies, the advent of fiber optic splitter contributes to helping users maximize the performance of optical network circuits. Fiber optic splitter, also referred

Understanding Beamsplitters: A Comprehensive Guide

Beamsplitters play a critical role in a variety of optical applications, splitting or combining beams. They are used in microscopy, laser systems, and

Beam splitter Optical Lens Supplier | VY Optoelectronics

Our beam splitters use advanced coatings and structural designs to ensure accurate light distribution, making them crucial components in scientific experiments, optical instruments, and industrial

Beam Splitters: Types, Applications, and Selection

Beam splitters are an essential component in modern optics. They play a critical role in many fields, including scientific research, medical imaging,

Related Video Reference

This video was associated with the source search result. Verify technical details against current product documentation and project requirements.

Additional source notes

It is currently used in modern three-CCD cameras. An optically similar system is used in reverse as a beam-combiner in three- LCD projectors, in which light from three separate monochrome LCD displays is combined into a single full-color image for projection.

Overview

A beam splitter or beamsplitter is an that splits a beam of into a transmitted and a reflected beam. It is a crucial part of many optical experimental and measurement systems, such as

© 2026 EXF OPTICAL NETWORKS - All rights reserved

In its most common form, a cube, a beam splitter is made from two triangular glass which are glued together at their base using polyester, , or urethane-based adhesives. (Before these synthetic , ...

Beam splitters are sometimes used to recombine beams of light, as in a . In this case there are two incoming beams, and potentially two outgoing beams. But the amplitudes ...

Contact Us

Continue your research online:

Website: https://explosivefunctions.co.za
Technical inquiry: https://explosivefunctions.co.za/contact.html
EU project coordination: Parque das Nações, Lisbon, Portugal

This document is for preliminary research. Verify specifications against current standards, product documentation and project requirements.

© 2026 EXF OPTICAL NETWORKS - All rights reserved